



SOUTHVALE LOT 027
7013 SOUTHVALE BLVD.
HAZEL 41'

SV027_hazeSV41

LAST CHECKED: 09.19.2024 ARS

ISSUE DATE:

P	15 APR 2024 - ARS
C	26 APR 2024 - ARS
1	14 JUN 2024 - ARS
2	21 JUN 2024 - ARS
3	26 JUL 2024 - ARS
4	26 JUL 2024 - ARS

A1

LOWER LEVEL FLOOR PLAN

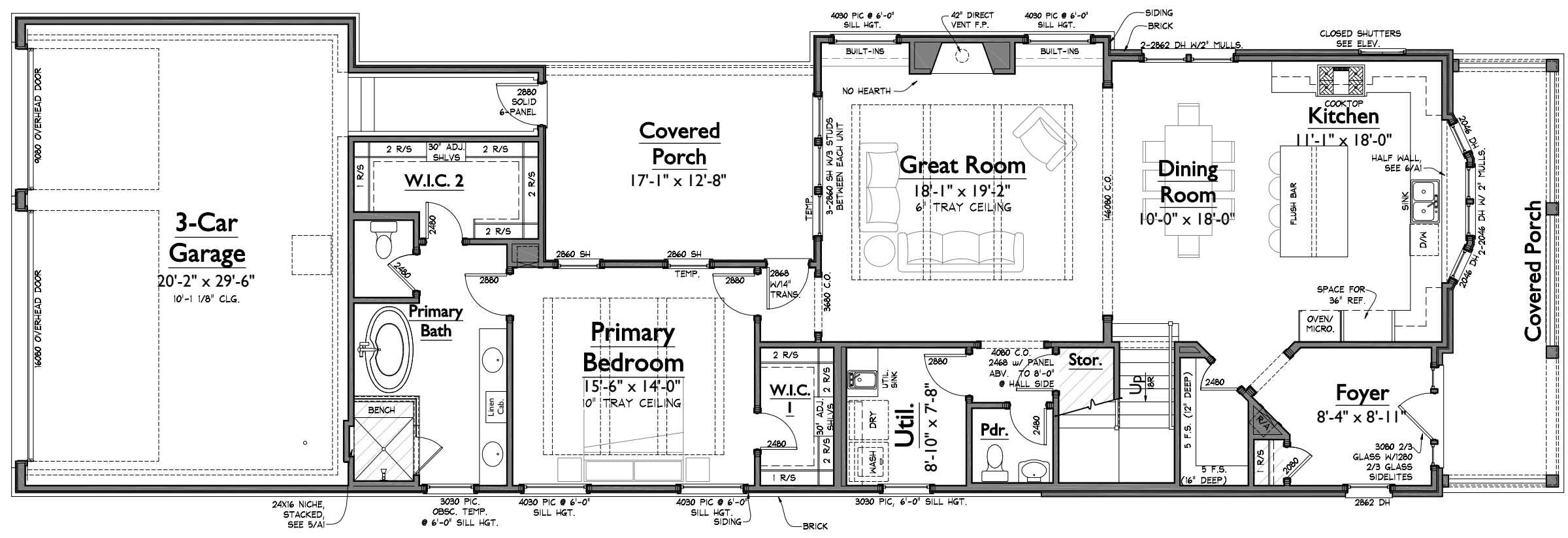

1 LOWER LEVEL FLOOR PLAN
1/8" = 1'-0"

AREAS			
HEATED LIVING	BASEMENT	0	2897
	FIRST FLOOR	1721	
	SECOND FLOOR	1176	
TOTAL HEATED LIVING		2897	
UNFIN. LIVING	UNFIN. BASEMENT	0	2897
	UNFIN. FIRST FLOOR	0	
	UNFIN. SECOND FLOOR	0	
	TOTAL UNFIN. LIVING	0	
MECH./STORAGE	UNFIN. STORAGE	0	4008
	GARAGE	701	
	COVERED ENTRY	193	
	COVERED PORCHES	217	
	TOTAL OTHER	1111	
LAST CHECKED: 04.03.2024 ARS			

S:\Projects\Southvale\Sec 1\SV027_hazeSV41\1-101.dwg andy.sagefile 09/19/24 4:33 P

NOTE: ROOMS ON THIS PLAN ARE ANNOTATED WITH SIZES FOR DEPICTIVE PURPOSES ONLY AND MAY VARY DUE TO A NUMBER OF CONDITIONS. ROOM SIZES ARE MEASURED TO FRAMING WHERE WALLS ARE PRESENT. WHERE NO WALLS ARE PRESENT BETWEEN SPACES, ROOMS AS SIZED MAY OVERLAP SLIGHTLY OR NOT TOUCH.

ISSUE DATE:	
P	15 APR 2024 - ARS
C	26 APR 2024 - ARS
1	14 JUN 2024 - ARS
2	21 JUN 2024 - ARS
3	26 JUL 2024 - ARS
4	26 JUL 2024 - ARS

A2
UPPER LEVEL FLOOR PLAN

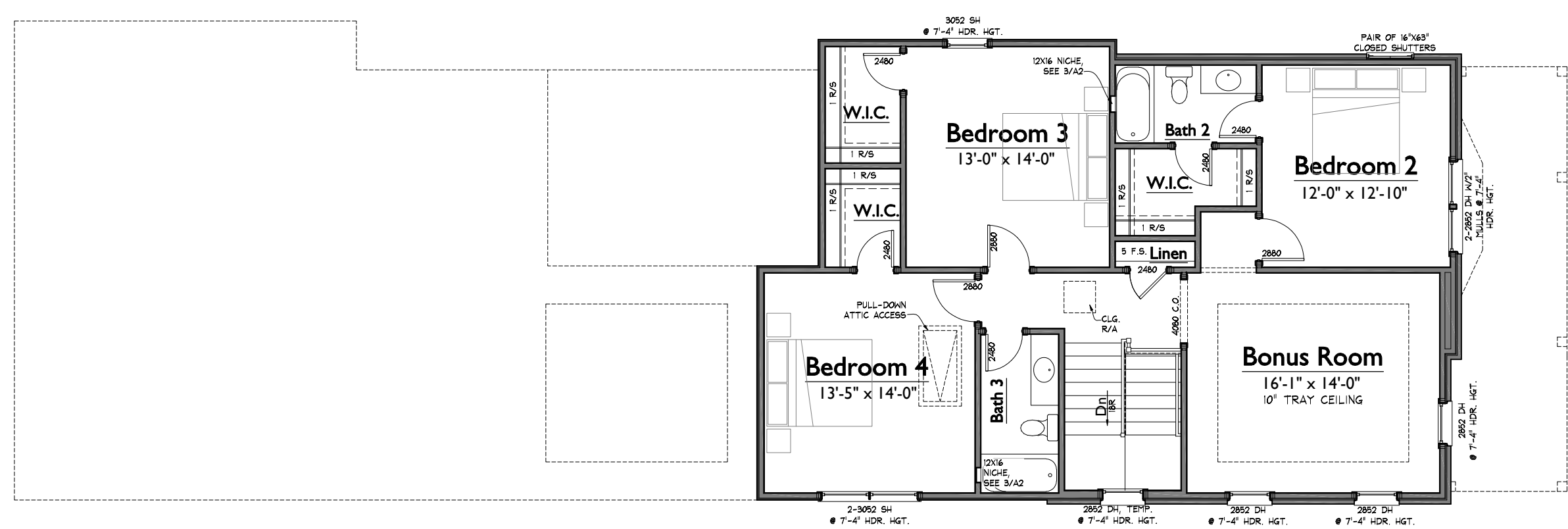

1 UPPER LEVEL FLOOR PLAN
1/8" = 1'-0"

S:\Projects\Southvale\Sec 1\SV027_hazeSV41\FR02.dwg andy.segale 09/19/24 - 4:33P

NOTE: ROOMS ON THIS PLAN ARE ANNOTATED WITH SIZES FOR DEPICTIVE PURPOSES ONLY AND MAY VARY DUE TO A NUMBER OF CONDITIONS. ROOM SIZES ARE MEASURED TO FRAMING WHERE WALLS ARE PRESENT. WHERE NO WALLS ARE PRESENT BETWEEN SPACES, ROOMS AS SIZED MAY OVERLAP SLIGHTLY OR NOT TOUCH.

ISSUE DATE:	
△ P	15 APR 2024 - ARS
△ C	26 APR 2024 - ARS
△ 1	14 JUN 2024 - ARS
△ 2	21 JUN 2024 - ARS
△ 3	26 JUL 2024 - ARS
△ 4	26 JUL 2024 - ARS

A4
ELEVATIONS



1 FRONT ELEVATION
1/8" = 1'-0"



2 RIGHT ELEVATION
1/8" = 1'-0"

ISSUE DATE:	
	15 APR 2024 - ARS
	26 APR 2024 - ARS
	14 JUN 2024 - ARS
	21 JUN 2024 - ARS
	26 JUL 2024 - ARS
	26 JUL 2024 - ARS

A5
ELEVATIONS



2 REAR ELEVATION
1/8" = 1'-0"



1 LEFT ELEVATION
1/8" = 1'-0"